

FARRIS, HANSEN & COOPER, INC.

ENGINEERING, SURVEYING AND LAND PLANNING
715 W. WALWORTH ST. - P.O. BOX 487 - ELKHORN, WI 53121

ORDERED BY: Maudie Brennan
Keefe Real Estate

OWNER: Sefton Tallman
Chicago, IL

- LEGEND**
- Iron Pipe Found
 - ⊕—Concrete Monument Found
 - △—Nail Set in Pavement
 - ()—Record Dimension

0 10 20 40
SCALE IN FEET
1"=40'

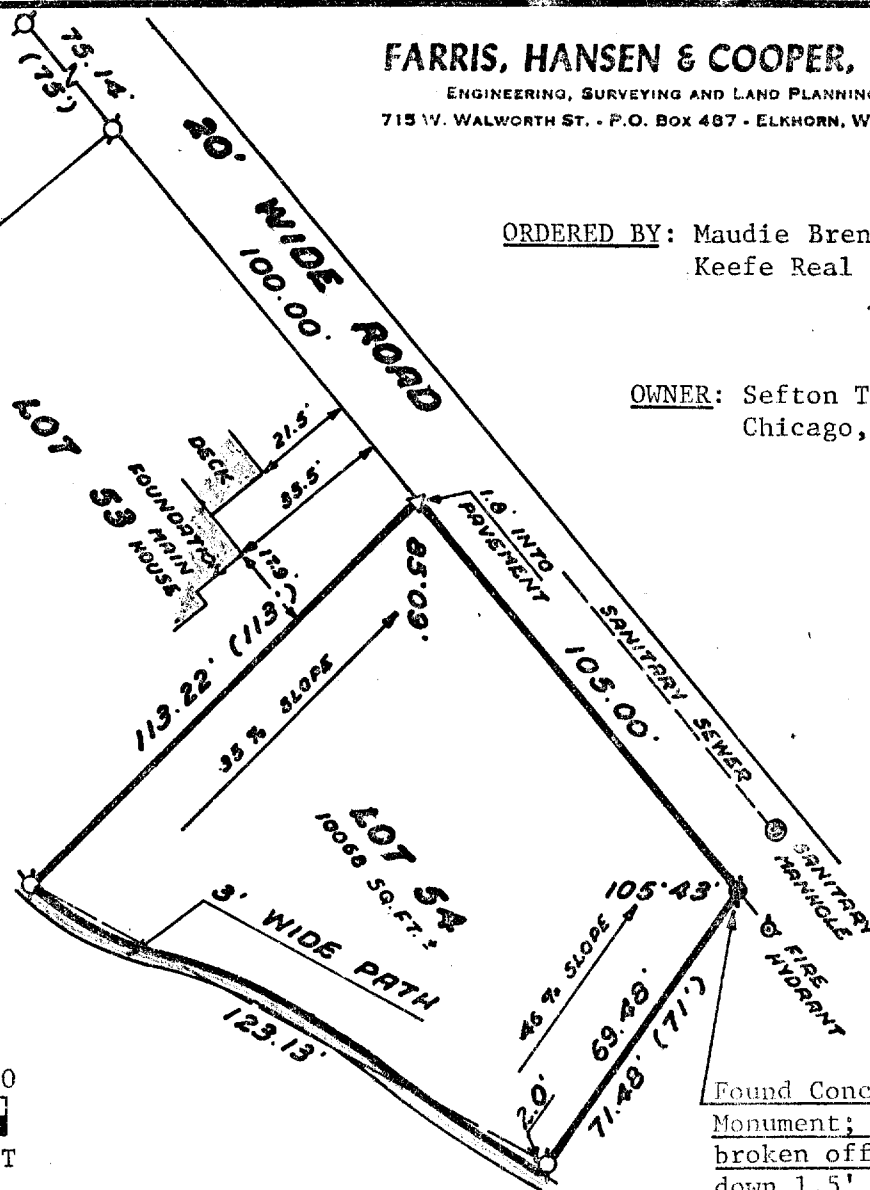

Found Concrete Monument; top is broken off-dug down 1.5' to straight portion of monument

PLAT OF SURVEY OF

LOT 54, THE GARDENS SUBDIVISION, SECTION 11, TOWN 1 NORTH,
RANGE 16 EAST, VILLAGE OF FONTANA-ON-GENEVA LAKE, WALWORTH
COUNTY, WISCONSIN.

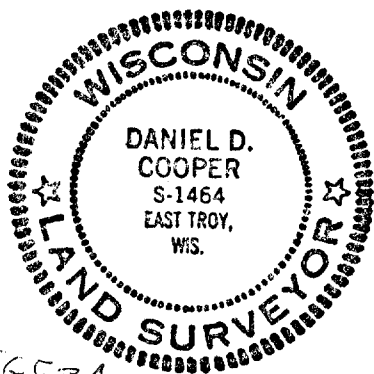

I HEREBY CERTIFY that I have surveyed the property described hereon and that this Plat of Survey is a true and accurate representation of the lot lines to the best of my professional knowledge and belief.

Daniel D. Cooper
Daniel D. Cooper, RLS No. 1464

Dated this 20 day of Nov., 1979.

PROJECT NO. 1633

5-592